VISIT…

LANZAROTE Caliente.COM

Love Of My Life

Words and Music by FREDDIE MERCURY

Moderately slow

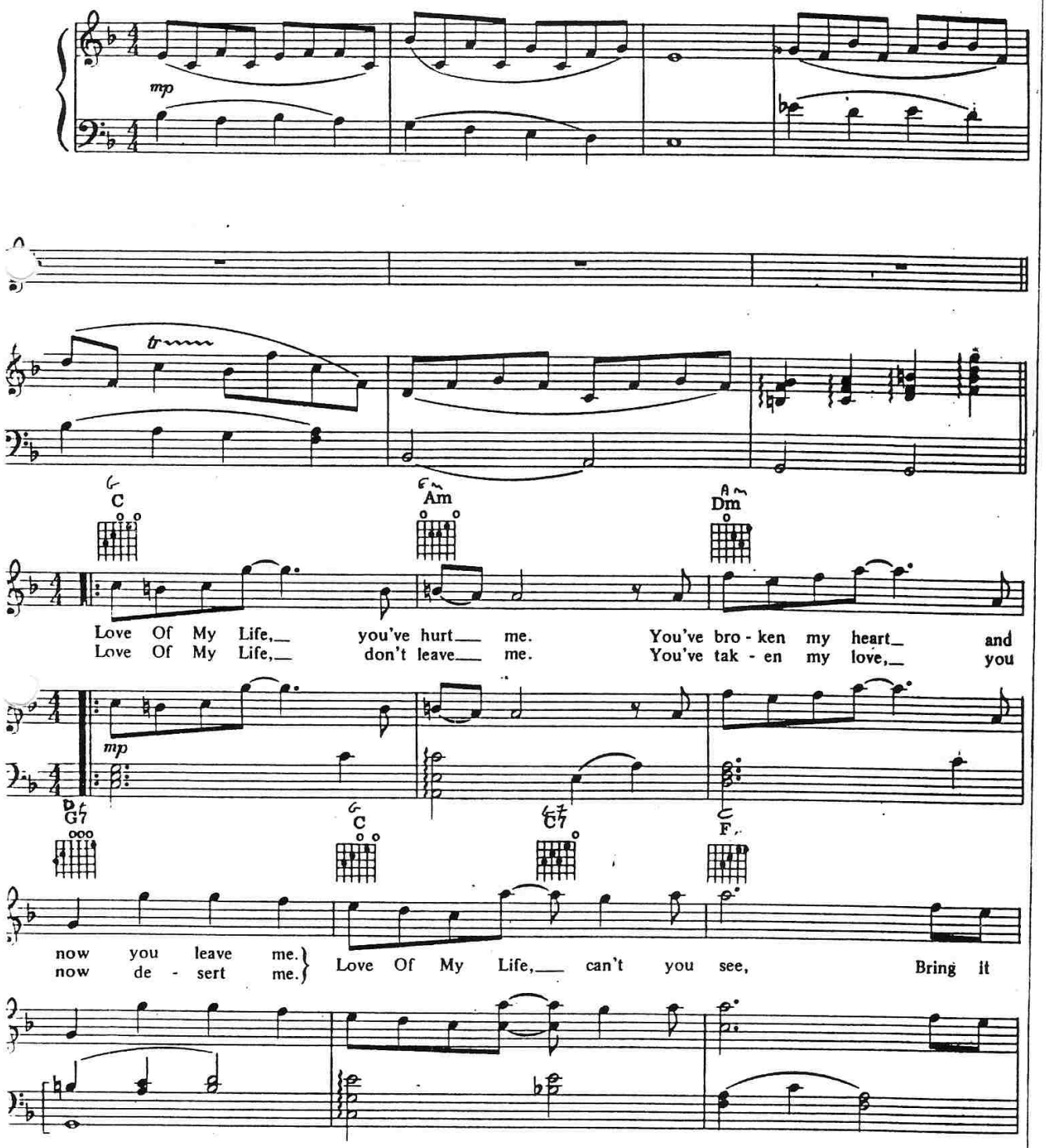

Copyright © 1975 by B. FELDMAN AND CO., LTD., trading as TRIDENT MUSIC
138-140 Charing Cross Road, London WC2H Old, England
Distributed exclusively in the U.S.A. and Canada by THE BIG 3 MUSIC CORPORATION
International Copyright Secured Made in U.S.A. All Rights Reserved

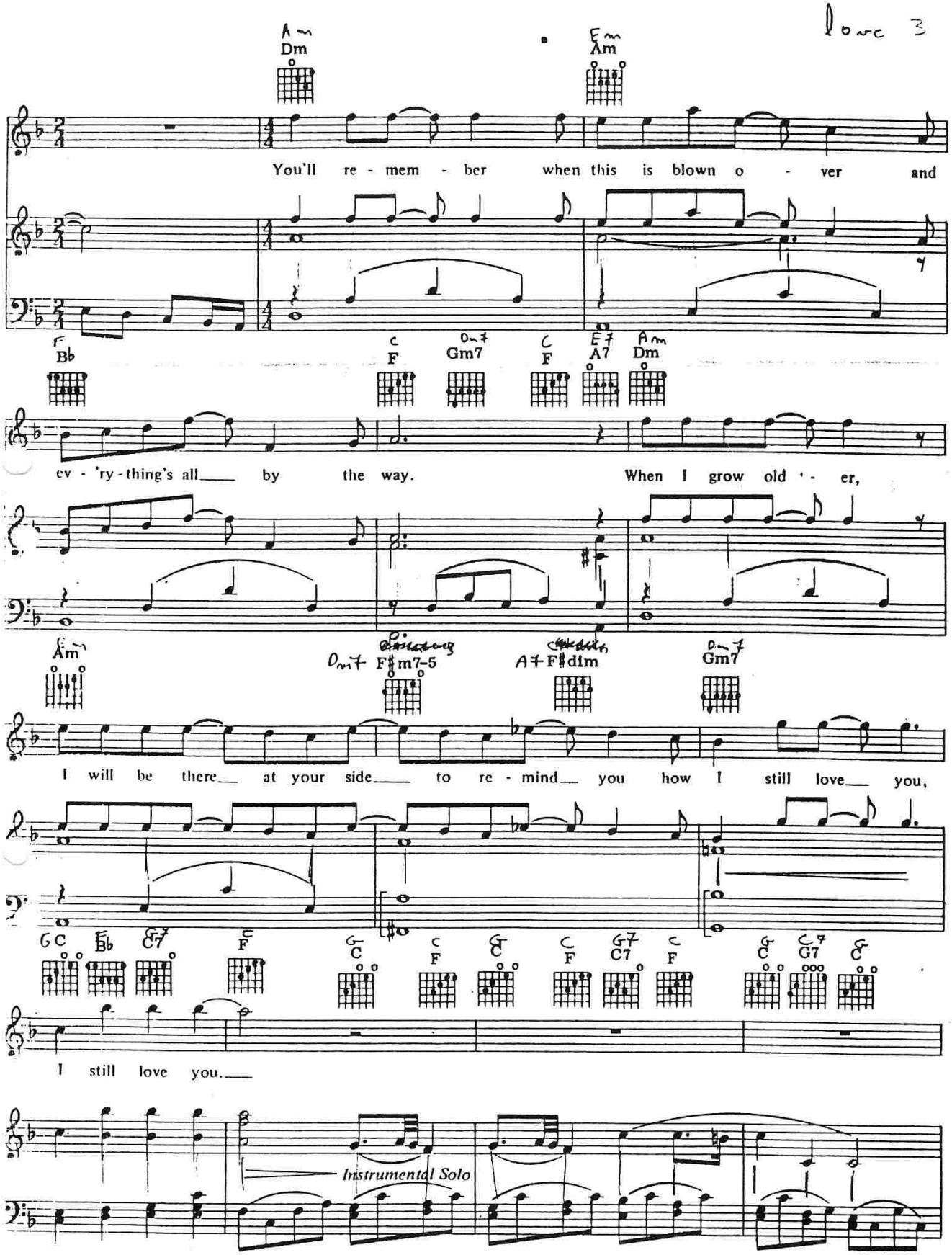
Dm
Am
You'll re - mem - ber when this is blown o - ver and
Bb
F
Gm7
F
A7
Dm
ev - 'ry - thing's all by the way. When I grow old - er,
Am
F#m7-5
A7
F#dim
Gm7
I will be there at your side to re - mind you how I still love you,
C
Bb
C7
F
C
F
C
F
C7
F
C
G7
C
I still love you.
Instrumental Solo

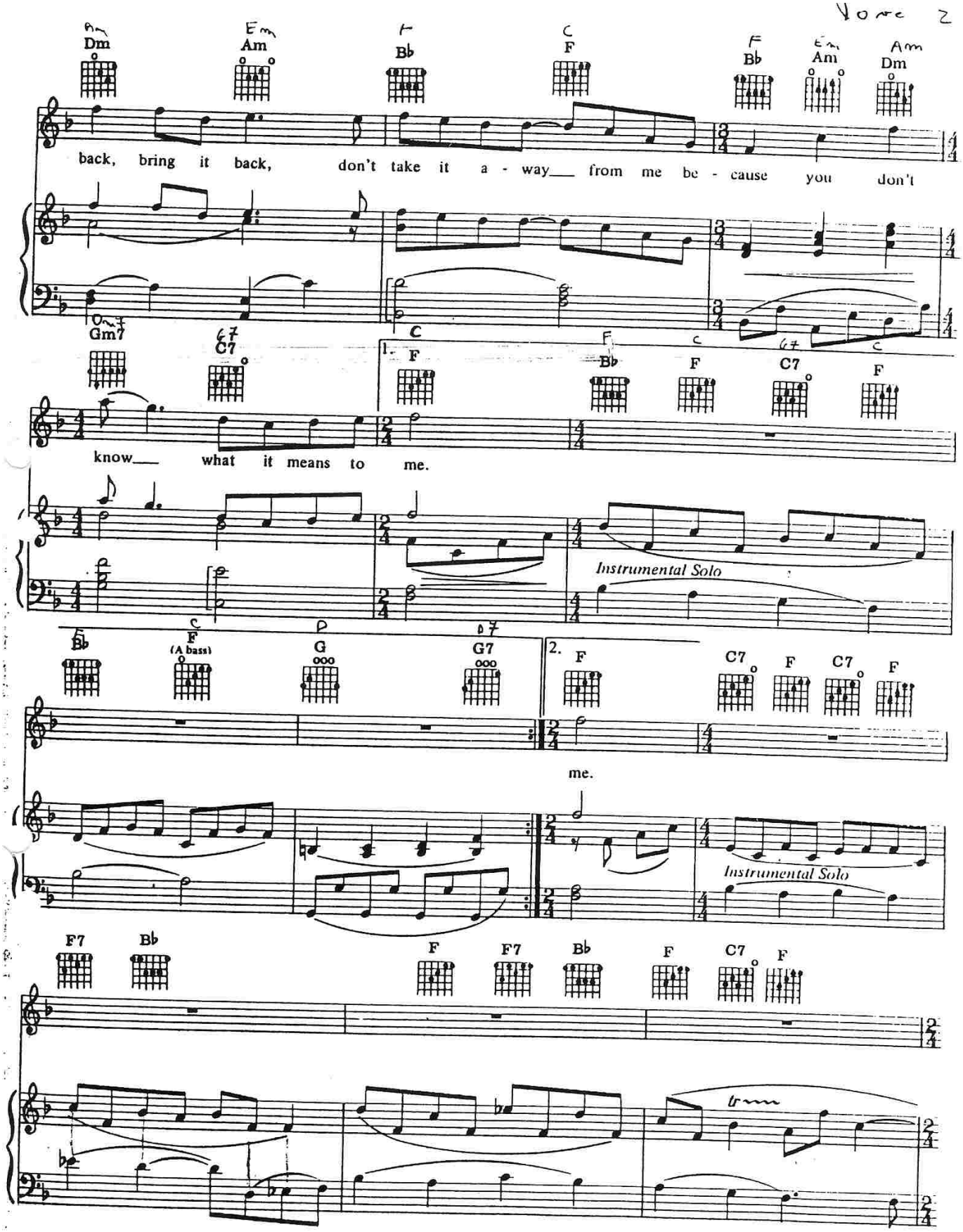
Dm
Am
Bb
F
Bb
Am
Dm
back, bring it back, don't take it a - way___ from me be - cause you don't
Gm7
C7
F
Bb
F
C7
F
know___ what it means to me.
Instrumental Solo
Bb
F
(A bass)
G
G7
F
C7
F
C7
F
me.
Instrumental Solo
F7
Bb
F
F7
Bb
F
C7
F

Love 4

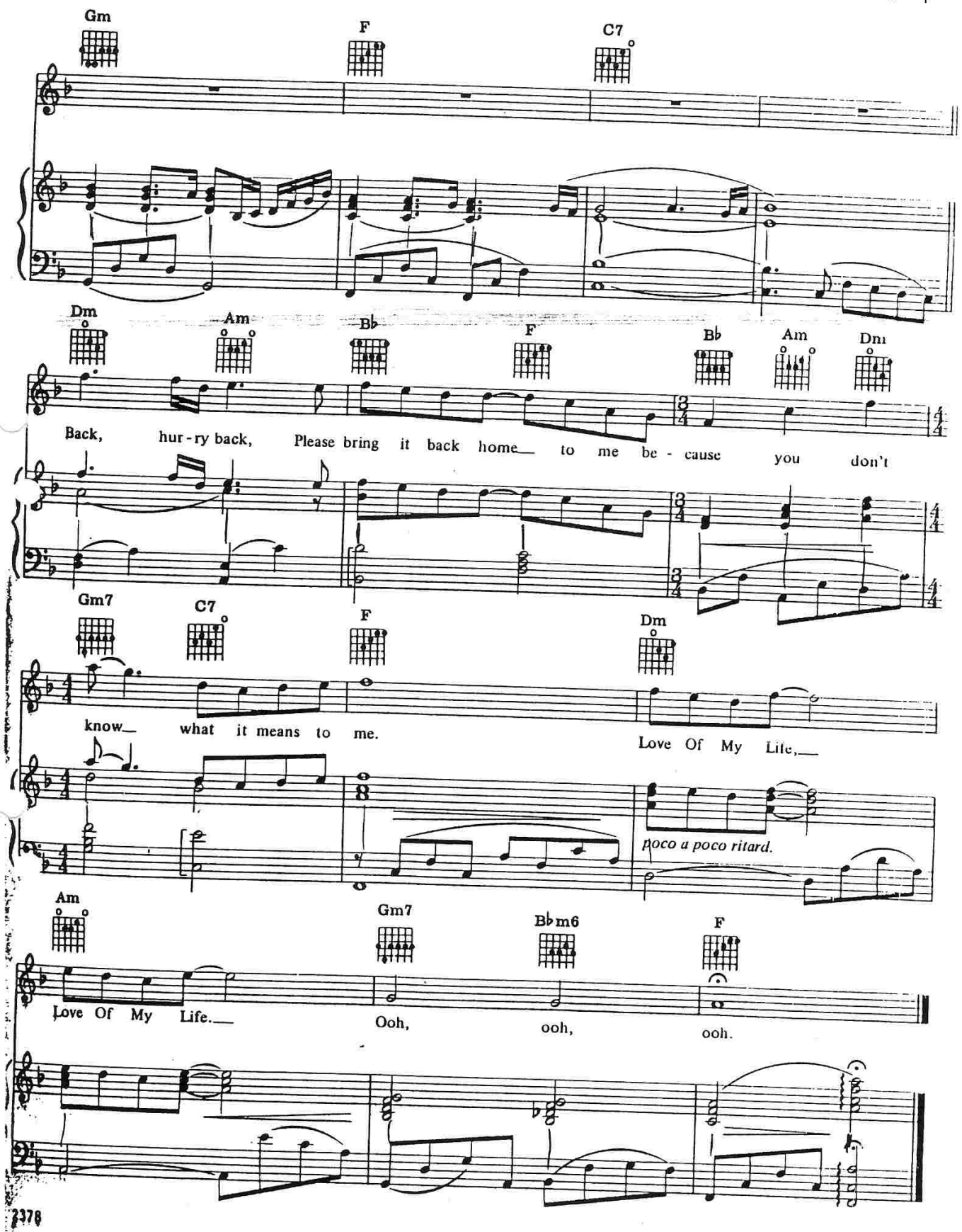
Gm
F
C7
Dm
Am
B♭
F
B♭
Am
Dm
Back, hur-ry back, Please bring it back home to me be-cause you don't
Gm7
C7
F
Dm
know what it means to me.
Love Of My Life,
poco a poco ritard.
Am
Gm7
B♭m6
F
Love Of My Life.
Ooh, ooh, ooh.